VALCON
QUALITY VALUE COMPONENTS

Top Entry Modular Small Panel Cut-out Type Surface Mount PCB Jacks *3018-xxx-SMT Series*

Black Plastic Unshielded Type - RoHS Compliant (NOT Hi-Temp Solderable) - Available as 6 and 8 positions

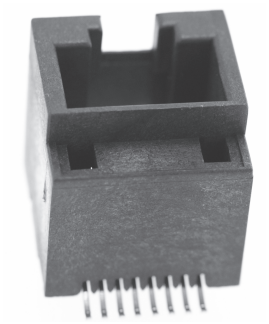

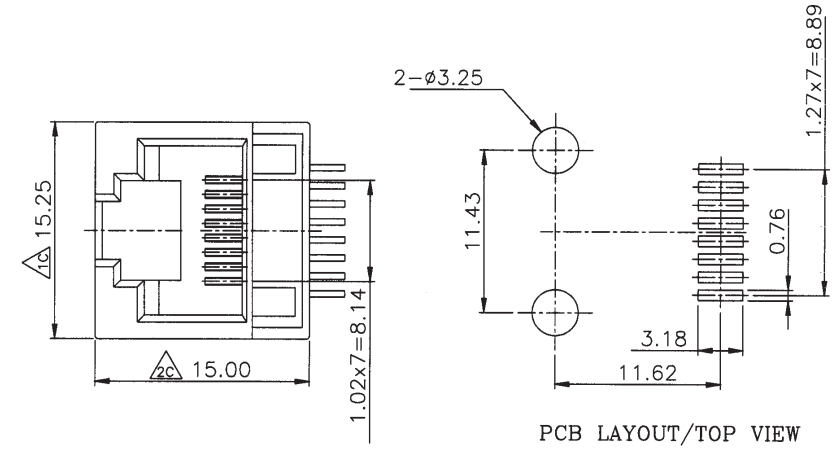

Specification:

Contact material:
Phosphor Bronze
Contact plating:
6 micron (u")
selective gold (standard)
Shield material:
Copper alloy / Ni plated
Housing:
Thermoplastic
UL94V-0 rated
Insert Colour:
Black

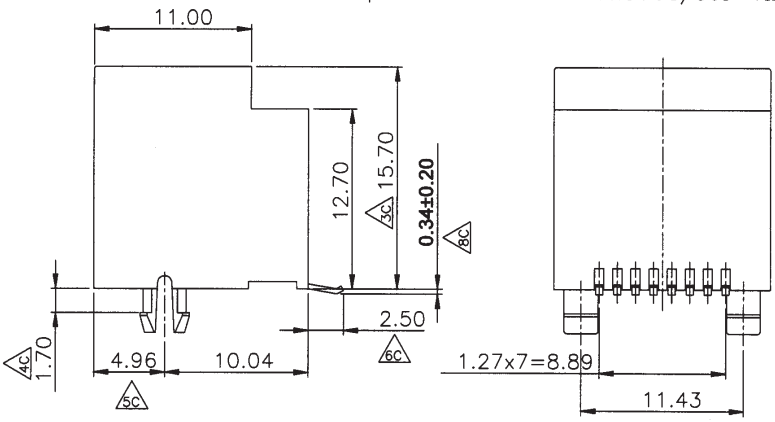

Ordering Information:

3018-881-SMT
8 Position
3018-661-SMT
6 Position

Please note that some options may be subject to a minimum order quantity - Please check online @ www.toby.co.uk for current stock items

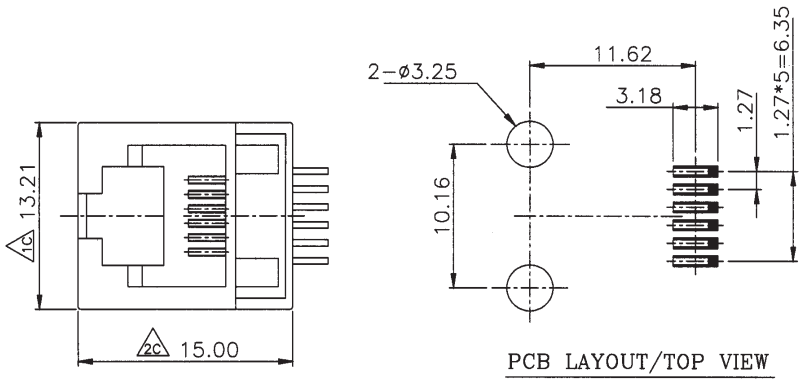

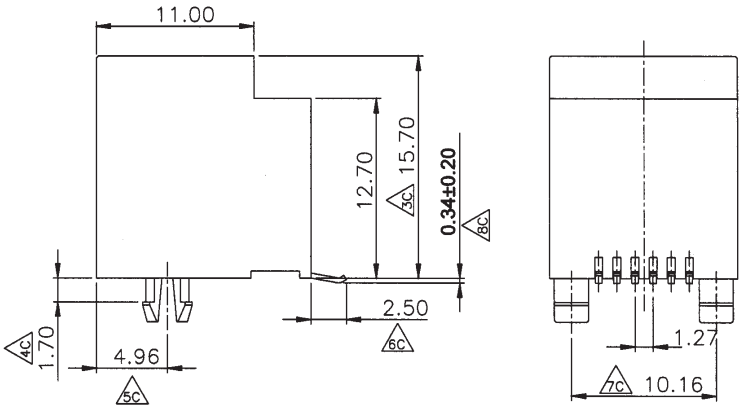

Tel: 01295 271777 Fax: 01295 271744 Web: www.toby.co.uk email: sales@toby.co.uk